

B<sup>b</sup> E<sup>b</sup>

42

46

A<sup>b</sup> E<sup>b</sup>

46

A<sup>b</sup> E<sup>b</sup> A<sup>b</sup>

50

54

D<sup>b</sup> "Ti Amo" B<sup>b</sup>M

54

E<sup>b</sup>M A<sup>b</sup>

58

D<sup>b</sup> B<sup>b</sup>M

62

E<sup>b</sup>M A<sup>b</sup> A

66

D B<sup>b</sup>M

70

E<sup>b</sup>M A

74

115

F C F

119

F F/A B<sup>b</sup> B<sup>dim</sup>

123

F C F E<sup>7</sup>

127

A<sup>m</sup> F C G

131

A<sup>m</sup> F C G

135

A<sup>m</sup> F C G A<sup>m</sup>

140

F C G C

GITARRE

# SCHLAGER-MEDLEY

ARR.: CHR. KASPERS

♩ = 148

## "HULAPALU"

Drums  AM ROCK-STYLE F C

G Am F C G

Am F C G

Am F C G

**19** A<sup>b</sup> CLEAN A<sup>b</sup> "ANITA"

E<sup>b</sup> D<sup>b</sup>

A<sup>b</sup> E<sup>b</sup> A<sup>b</sup> E<sup>b</sup>

A<sup>b</sup> E<sup>b</sup> A<sup>b</sup>

37

D<sup>b</sup>

A<sup>b</sup>

37

B<sup>b</sup>

E<sup>b</sup>

41

46

A<sup>b</sup>

E<sup>b</sup>

46

A<sup>b</sup>

E<sup>b</sup>

A<sup>b</sup>

50

54

D<sup>b</sup>

MUTED ROCK

B<sup>b</sup>M

54

"TI AMO"

E<sup>b</sup>M

A<sup>b</sup>

58

D<sup>b</sup>

B<sup>b</sup>M

62

E<sup>b</sup>M

A<sup>b</sup>

A

66

D

B<sub>M</sub>

70

74 **Em** **A**

78 **D** **G/D** **D** **80** **F** **F<sup>b</sup>** **F** **F<sup>b</sup>** **F** **F<sup>b</sup>** **F** **F<sup>b</sup>**

"ABER BITTE MIT SAHNE"

82 **F** **SIMILE** **B<sup>b</sup>** **F**

86 **B<sup>b</sup>** **F**

90 **B<sup>b</sup>** **F** **B<sup>b</sup>** **C**

94 **F** **B<sup>b</sup>** **B<sup>b</sup>B** **C**

99 **F** **F<sup>b</sup>** **F** **F<sup>b</sup>** **F** **F<sup>b</sup>** **F** **F<sup>b</sup>** **F** **F<sup>b</sup>** **F** **F<sup>b</sup>** **F** **F<sup>b</sup>** **F** **F<sup>b</sup>**

103 **F** **OPEN ROCK** **F/A** **B<sup>b</sup>** **B<sup>b</sup>DIM**

107 **F** **C** **F** **SOLO IMPROV. ROCK-STYLE**

F F/A B<sup>b</sup> B<sup>DIM</sup>

111

F C F SOLO IMPROV. ROCK-STYLE

115

F F/A B<sup>b</sup> B<sup>DIM</sup>

119

F C F E<sup>7</sup>

123

A<sub>M</sub> F C G

127

A<sub>M</sub> F C G

131

A<sub>M</sub> F C G A<sub>M</sub>

135

F C G C C

140

KLAVIER

# SCHLAGER-MEDLEY

ARR.: CHR. KASPERS

♩ = 148

## "HULAPALU"

KLAVIER

Drums

GITARRE

BASS

Am F C

KL.

G Am F C G

G Am F C G

6

KL.

Am F C G

Am F C G

11

KL.

Am F C G

Am F C G

15

19

A<sup>b</sup>

A<sup>b</sup> "ANITA"

E<sup>b</sup>

Kl.

19

D<sup>b</sup>

A<sup>b</sup>

E<sup>b</sup>

Kl.

24

A<sup>b</sup>

E<sup>b</sup>

Kl.

29

A<sup>b</sup>

E<sup>b</sup>

A<sup>b</sup>

Kl.

33

D<sup>b</sup>

A<sup>b</sup>

Kl.

37

37

41 Kl.  $B^b$   $E^b$

46 Kl.  $A^b$   $E^b$

50 Kl.  $A^b$   $E^b$   $A^b$

54 Kl.  $D^b$  "TI AMO"  $B^b_M$

58 Kl.  $E^b_M$   $A^b$

62

*Kl.*

$D^b$   $B^b_M$

$D^b$   $B^b_M$

66

*Kl.*

$E^b_M$   $A^b$   $A$

$E^b_M$   $A^b$   $A$

70

*Kl.*

$D$   $B_M$   $E_M$

$D$   $B_M$   $E_M$

75

*Kl.*

$A$   $D$   $G/D$   $D$

$A$   $D$

80

*Kl.*

$F$  **PLAY AS WRITTEN PIANO-SOUND**

"ABER BITTE MIT SAHNE"

Kl.

82

Kl.

86

Kl.

90

Kl.

94

Kl.

99

6

SCHLAGER-MEDLEY

F GITARRE F/A B<sup>b</sup> B<sup>DIM</sup>

Kl.

103

F C F

Kl.

107

F F/A B<sup>b</sup> B<sup>DIM</sup>

Kl.

111

F C F

Kl.

115

F F/A B<sup>b</sup> B<sup>DIM</sup>

Kl.

119

KL.

F C F E<sup>7</sup>

123

KL.

A<sub>M</sub> F C G

127

KL.

A<sub>M</sub> F C G

131

KL.

A<sub>M</sub> F C G A<sub>M</sub>

135

KL.

F C G C C

140

# SCHLAGER-MEDLEY

♩ = 148

Drums

**3** UNIS. "HULAPALU"

**19** (b) SAX "ANITA"

TROMP./POS.

**37**

SAX/Pos.

46

54 "Ti Amo"

80

"ABER BITTE MIT SAHNE"

SAX

78

82

86

90

94

99

103

107

111

115

119

123

UNIS.

127

131

135

140

POSAUNE 1

♩ = 148

# SCHLAGER-MEDLEY

ARR.: CHR. KASPERS

Drums

**3** UNIS. "HULAPALU"

*f*

6

11

15 *ff*

**19** "ANITA" 2

19 *f* *fp*

5

26 *f* *fp* *fp* *mf*

**37**

37 *f*

41

**46** 2

45 *f*

50 *fp* *fp*

54

"TI AMO"

58

62

66

70

74

78

80 (b) "ABER BITTE MIT SAHNE" 2

84

90

*mf* *fp* *f*

95 *mf* *ff*

99 *f*

103 *f*

117 *f* *fp* *fp* *fp*

121 *fp* *f*

126 *f* UNIS.

130

134

138

142 *ff*

ALTSAX 1

♩ = 148

# SCHLAGER-MEDLEY

ARR.: CHR. KASPERS

Drums -

**3** UNIS. "HULAPALU"

*f*

5

9

13

**19** "ANITA"

17

*ff*

22

27

32

*mf*

**37**

37

*f*

42 46

47

52 54 8 7

"TI AMO"

70

75

**80** "ABER BITTE MIT SAHNE"

80

85

90 *mf*

95

100 *f*

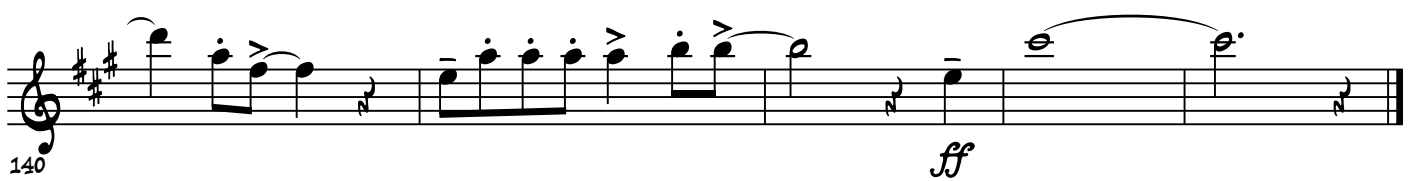
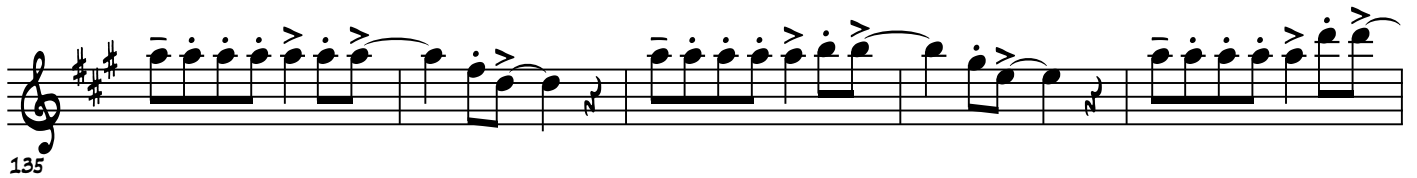

46

45

54 "Ti Amo"

50

7

62

73

80 "ABER BITTE MIT SAHNE"

78

83

88

94

f

99

104

108

113

118

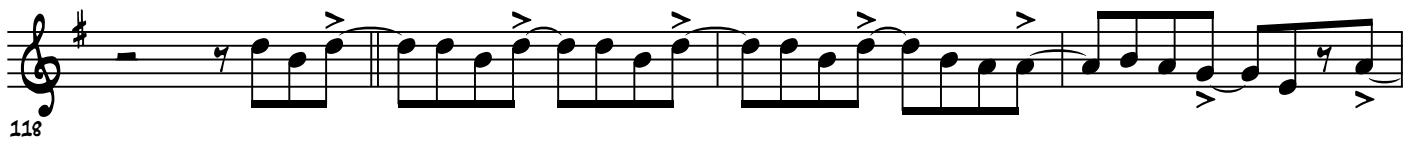

122

127

UNIS.

*f*

132

137

141

*ff*

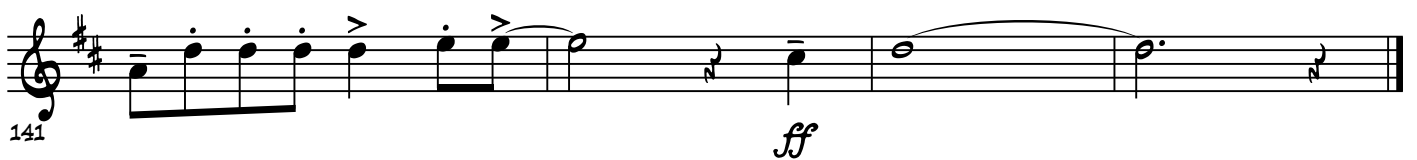

ALTSAX 3

♩ = 148

# SCHLAGER-MEDLEY

ARR.: CHR. KASPERS

Drums

**3** UNIS.

"HULAPALU"

*f*

5

9

13

**19**

"ANITA"

17

*ff*

22

27

32

**37**

37

*mf*

*f*

42

47

52

54

8 7

"TI AMO"

70

75

80

"ABER BITTE MIT SAHNE"

85

90

*mf*

96

101

*f*

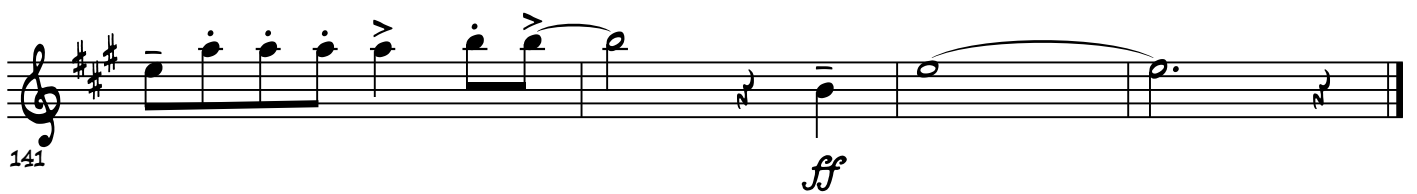
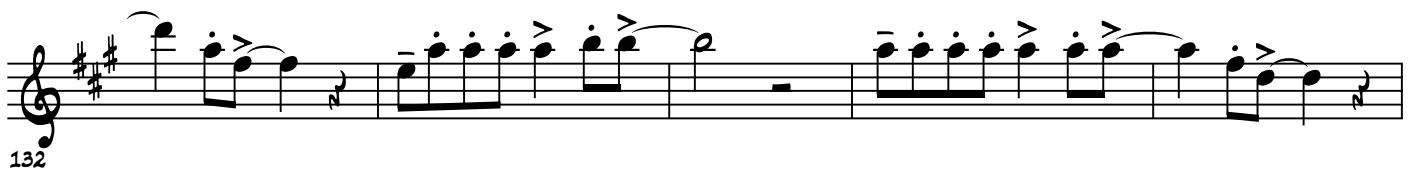
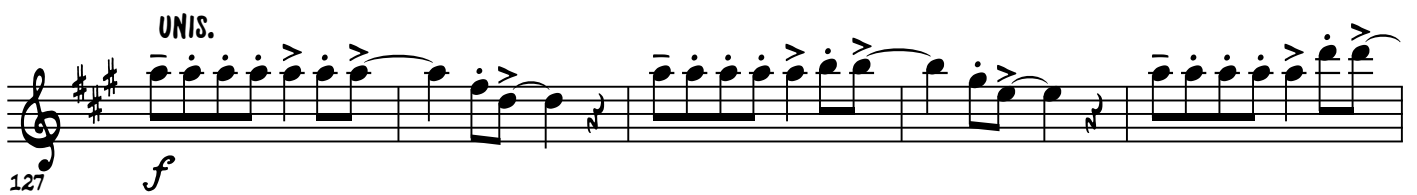
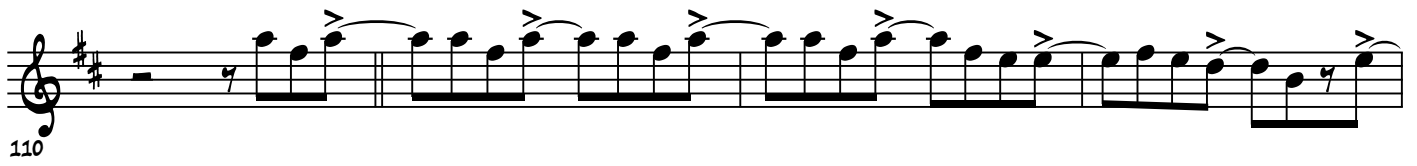

DRUM SET

# SCHLAGER-MEDLEY

ARR.: CHR. KASPERS

♩ = 148

SOLO AS WRITTEN (SD) "HULAPALU"

7

13

"ANITA"

21

29

37

46

54

"TI AMO"

62

70

74

78

82

86

90

94

99

TROMPETE 1

♩ = 148

# SCHLAGER-MEDLEY

ARR.: CHR. KASPERS

Drums

**3** UNIS. "HULAPALU"

*f*

6

11

15 *ff*

**19** "ANITA" 2 2

19 *f*

27 *mf* 2 *f* 2

**37**

35 *fp* *f*

39 4

**46** 2 2

46 *f* *fp*

54

"TI AMO"

80

"ABER BITTE MIT SAHNE"

TROMPETE 2

# SCHLAGER-MEDLEY

ARR.: CHR. KASPERS

♩ = 148

Drums

UNIS. "HULAPALU"

*f*

6

11

15

**19**

"ANITA" 2

19

*f*

27

*mf*

*f*

**37**

35

*fp*

39

4

46

2 2

46 *f* *fp*

54

"TI AMO"

54

58

62

66

70

74

80

"ABER BITTE MIT SAHNE"

3 3

80

90

94 *mf* *ff*

99 *mf* *f*

103 *f*

6

117 *f* *fp* *fp* *fp*

121 *fp* *f*

2

127 UNIS. *f*

131

135

140 *ff*

TROMPETE 3

# SCHLAGER-MEDLEY

ARR.: CHR. KASPERS

♩ = 148

Drums

UNIS. "HULAPALU"

*f*

6

11

15

**19**

"ANITA" 2 2

19

*f*

27

*mf*

*f*

**37**

35

*fp*

39

4

**46** 2

48

*f*

*fp*

54

"TI AMO"

80

"ABER BITTE MIT SAHNE"

99 *mf* *f*

103 *f* 6

117 *f* *ff*

121 *ff* *f* 2

127 UNIS. *f*

131

135

139

142 *ff*