

# SCHLAGER-MEDLEY

♩ = 148

## "Seven Nation Army"

COUNT IN

6  
**11** "Warum hast du nicht nein gesagt"

95

"Marmor, Stein und Eisen bricht"

94 *mf*

99

105

104

113

109 *f*

114

121

119 *f*

128

124 *f*

129

MOLTO RIT.

134 *f*

# SCHLAGER-MEDLEY

♩ = 148

## "Seven Nation Army"

COUNT IN

**11** "Warum hast du nicht nein gesagt"

51 "Idiot" (Michelle)

69 "Verdamp lang her"

95 "Marmor, Stein und Eisen bricht"

99

104

105

109

113

114

119

121

124

128

129

134

MOLTO RIT.

# SCHLAGER-MEDLEY

♩ = 148

## "Seven Nation Army"

COUNT IN

## 11 "Warum hast du nicht nein gesagt"

45

44

51 "Idiot" (Michelle)

48

54

60

65

69 "Verdamp lang her"

69

74

79

84

89

94

95 "Marmor, Stein und Eisen bricht"

*mf*

100

105

105

111

113

*f*

117

121

*f*

122

128

128

132

MOLTO RIT.

# SCHLAGER-MEDLEY

ARR.: CHRIS CASPERS

♩ = 148

## "Seven Nation Army"

COUNT IN

SAX & POS.

PLAY

6

## 11 "Warum hast du nicht nein gesagt"

SAX UND POS.

11

16

21

26

32

38

44

51 "Idiot" (Michelle)

48 *f*

53

58 *mf* *f*

63

69 "Verdamp lang her"

68 *mf* 3

77

75 *f*

80

85

90

95 "Marmor, Stein und Eisen bricht"

95 *p* SAX

101 *SAX* 105

106

111 *f* 113

116

121 *f*

126 128

*g<sup>va</sup>* AD LIB.

131

*g<sup>va</sup>* MOLTO RIT.

135

# SCHLAGER-MEDLEY

♩ = 148

## "Seven Nation Army"

COUNT IN

SAX & POS.

PLAY

## 11 "Warum hast du nicht nein gesagt"

SAX UND POS.

51 "Idiot" (Michelle)

48

53

58

63

69 "Verdamp lang her"

68

77

75

80

85

90

95 "Marmor, Stein und Eisen bricht"

95

105

SAX

101

106

113

111

116

121

121

128

126

131

MOLTO RIT.

135

## SCHLAGER-MEDLEY

ARR.: CHRIS CASPERS

♩ = 148

## "Seven Nation Army"

COUNT IN

SAX &amp; POS.

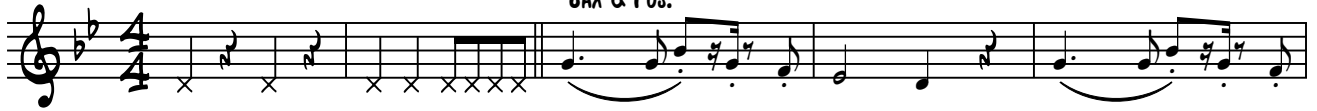

PLAY

## 11 "Warum hast du nicht nein gesagt"

SAX UND POS.

11

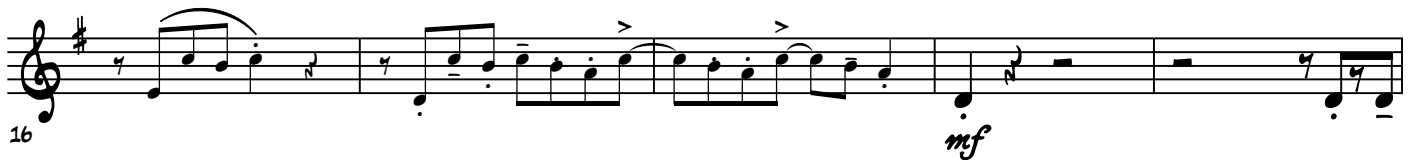

16

*mf*

21

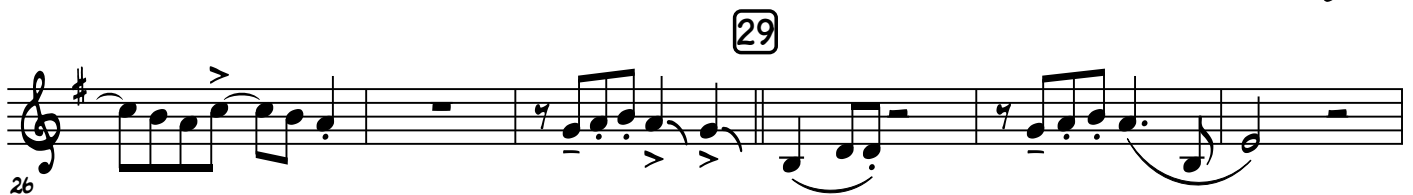
*f*

26

29

32

37

38

45

44

51 "Idiot" (Michelle)

48

53

58

63

69 "Verdamp lang her"

3

68

77

75

80

85

90

95 "Marmor, Stein und Eisen bricht"

95

101 **SAX** 105

106

111 113

116

121 121 *f*

125

128 128

132 **MOLTO RIT.**

# SCHLAGER-MEDLEY

ARR.: CHRIS CASPERS

♩ = 148

## "Seven Nation Army"

COUNT IN

4/4 time signature, key signature of two flats (B-flat and E-flat). The staff begins with a 'COUNT IN' section consisting of four measures of rests. The melody starts with a quarter note G2, followed by quarter notes A2, B2, and C3. The piece continues with eighth and quarter notes, including a prominent eighth-note triplet pattern.

Continuation of the melody from the first staff, featuring eighth and quarter notes with various articulations like accents and slurs.

6

## 11 "Warum hast du nicht nein gesagt"

4/4 time signature, key signature of two flats. The staff begins with a dynamic marking of *f* (forte). The melody consists of quarter and eighth notes with slurs and accents.

11

Continuation of the melody, featuring eighth and quarter notes with slurs and accents.

15

Continuation of the melody, featuring quarter notes and rests.

19

*mf*

Continuation of the melody, featuring quarter notes and rests.

25

*fp*

## 29

TROMP.

4/4 time signature, key signature of two flats. The staff begins with a dynamic marking of *fp* (fortissimo). The melody consists of quarter and eighth notes with slurs and accents.

29

## 37

Continuation of the Trombone melody, featuring quarter and eighth notes with slurs and accents.

37

## 45

Continuation of the Trombone melody, featuring quarter and eighth notes with slurs and accents.

42

47 *f*

51 "Idiot" (Michelle)

51

55

59 *mf* *f*

63

69 "Verdamp lang her"

69 *f*

77

77 *f*

81

85

89

95

"Marmor, Stein und Eisen bricht"

93

97

103

101

107

113

113 *f*

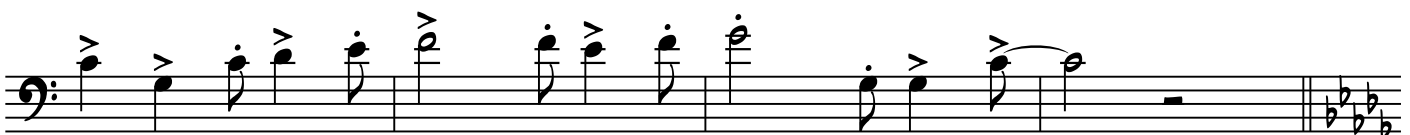

117

121

121 *f*

128

125

129

MOLTO RIT.

133

# SCHLAGER-MEDLEY

♩ = 148

## "Seven Nation Army"

COUNT IN

6  
**11** "Warum hast du nicht nein gesagt"

24  
**29** TROMP.

29  
**37**

41

45

45

51 "Idiot" (Michelle)

49

53

57

61

65

69 "Verdamp lang her"

69

77

77

81

85

89

93

95 > "Marmor, Stein und Eisen bricht"

97

SAX

103

108

109

113

113 *f*

117

121

121 *f*

125

128

129

133

MOLTO RIT.

# SCHLAGER-MEDLEY

UNTERES SYSTEM: BASS-STIMME, FALLS E-BASS NICHT BESETZT IST.

WENN E-BASS BESETZT, DANN NUR OBEN SPIELEN.

## "Seven Nation Army"

♩ = 148

COUNT IN

HAMMOND

KLAVIER

Kl.

## "Warum hast du nicht nein gesagt"

11

HAMMOND

Kl.

Kl.

Kl. 23

B<sup>b</sup> C

29

PIANO

Kl. 29

F Dmin

Kl. 33

B<sup>b</sup> B<sup>b</sup>6 B<sup>b</sup>maj<sup>7</sup> B<sup>b</sup>6 C

37

HAMMOND

Kl. 37

F Dmin B<sup>b</sup>

45

Kl. 42

C Fmin D<sup>b</sup> C

Kl. 47

Gmin Eb D G

51 "Idiot" (Michelle)

Kl. 51

C F C G C F

Kl. 57

C G Amin F C

Kl. 62

F Amin C G

"Verdamp lang her"

SOLO ROCK-GUITAR-STYLE

Kl. 69

Emin D C

C B7 Emin

*g<sup>vb</sup>*

Kl. 72

D Emin D C D

*g<sup>vb</sup>*

Emin D C D

77

Kl. 77

HAMMOND

G D C D G D

Kl. 83

C D G D C

Kl. 88

D G D C D

"Marmor, Stein und Eisen bricht"

95

SOLO ROCK-GUITAR-STYLE

Kl. 93

Emin G<sup>7</sup> C

*g<sup>vb</sup>*

Kl. 97 *g<sup>vb</sup>*

C G G C

Kl. 101 *g<sup>vb</sup>*

C G G C

**105** HAMMOND

Kl. 105

C F G C

Kl. 109

C F G C

**113** PIANO POLKA

Kl. 113

C F G C C

121

Kl. 118

F G C D<sup>b</sup>

Kl. 122

G<sup>b</sup> A<sup>b</sup> D<sup>b</sup> D<sup>b</sup>

128

Kl. 126

G<sup>b</sup> A<sup>b</sup> D<sup>b</sup>min A A<sup>b</sup>

Kl. 130

D<sup>b</sup>min A A<sup>b</sup> D<sup>b</sup>min A A<sup>b</sup>

MOLTO RIT.

Kl. 134

D<sup>b</sup>min A A<sup>b</sup> D<sup>b</sup>

## SCHLAGER-MEDLEY

ARR.: CHRIS CASPERS

## "Seven Nation Army"

♩ = 148

COUNT IN

Chords: F min, D<sup>b</sup>, C, F min, D<sup>b</sup>, C, F min, D<sup>b</sup>, C

## "Warum hast du nicht nein gesagt"

Chords: F, D min, B<sup>b</sup>

Chords: C, F, D min

Chords: B<sup>b</sup>, C

Chords: 8, 37 F, D min

Chords: B<sup>b</sup>, C

Chords: F min, D<sup>b</sup>, C, G min, E<sup>b</sup>, D

## "Idiot" (Michelle)

Chords: G, 51 C, F, C, G

C F C G Amin F

55

C F Amin C G

61

"Verdamp lang her"

SOLO ROCK-GUITAR

C B7 **69** Emin D C

67

D Emin D C D

72

**77** G D C D G D

77

C D G D C

83

D G D C D

88

"Marmor, Stein und Eisen bricht"

SOLO MUTED ROCK-GUITAR

Emin G7 **95** C

93

C G C

97

101

G C OPEN

103

C F G C

109

C F G C

113

C POLKA F G C

117

C F G C

121

D<sup>b</sup> G<sup>b</sup> A<sup>b</sup> D<sup>b</sup>

125

D<sup>b</sup> G<sup>b</sup> A<sup>b</sup>

128

D<sup>b</sup>min A A<sup>b</sup> D<sup>b</sup>min A A<sup>b</sup>

132

MOLTO RIT.

D<sup>b</sup>min A A<sup>b</sup> D<sup>b</sup>min A A<sup>b</sup> D<sup>b</sup>

# SCHLAGER-MEDLEY

## "Seven Nation Army"

♩ = 148

COUNT IN

F min D<sup>b</sup> C F min

D<sup>b</sup> C F min D<sup>b</sup> C F min D<sup>b</sup> C

F D min B<sup>b</sup>

C F D min

B<sup>b</sup> C

F D min B<sup>b</sup> C

F D min B<sup>b</sup>

C F min D<sup>b</sup> C

G min E<sup>b</sup> D G

"Idiot" (Michelle)

51 C F C G C F

51

C G Amin F C

57

F Amin C G

62

67 C B7 69 "Verdamp lang her" Emin 3 Emin D C D

67

77 G D C D

77

G D C D

81

G D C D

85

G D C D

89

93 Emin G7 95 "Marmor, Stein und Eisen bricht" C

93

97

C G G C C G G C

105

C F G C

109

C F G C

113

C F G C

117

C F G C

121

D<sup>b</sup> G<sup>b</sup> A<sup>b</sup> D<sup>b</sup>

125

D<sup>b</sup> G<sup>b</sup> A<sup>b</sup> [28] D<sup>b</sup>min

129

A A<sup>b</sup> D<sup>b</sup>min A A<sup>b</sup> D<sup>b</sup>min

133

MOLTO RIT.

A A<sup>b</sup> D<sup>b</sup>min A A<sup>b</sup> D<sup>b</sup>

DRUM SET

# SCHLAGER-MEDLEY

ARR.: CHRIS CASPERS

DURCHGEHEND 148 BPM OHNE RHYTHMUS- UND TEMPONECHSEL

## "Seven Nation Army"

♩ = 148 COUNT IN ON SNAREDRUM

## 11 "Warum hast du nicht nein gesagt"

51

"Idiot" (Michelle)

51

59

67

71

77

77

85

93

97

101

105

105

113

POLKA-STYLE

113

117

117

121

121

125

125

128

128

131

131

134

MOLTO RIT.

134

# SCHLAGER-MEDLEY

♩ = 148

COUNT IN

## "Seven Nation Army"

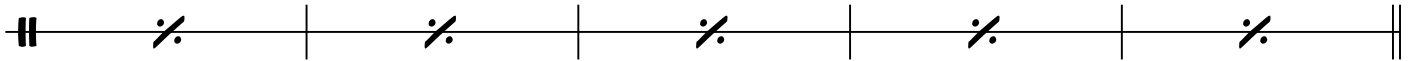
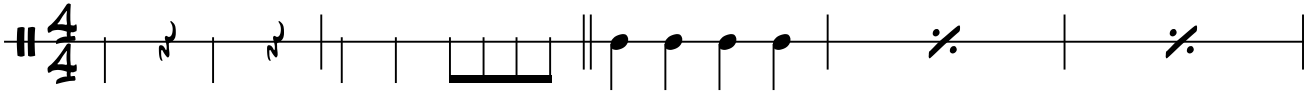

6

**11** "Warum hast du nicht nein gesagt"

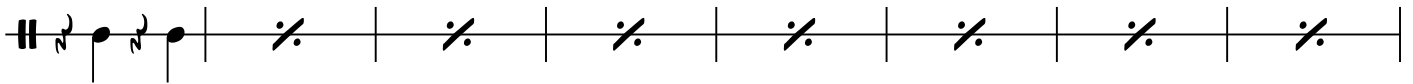

11

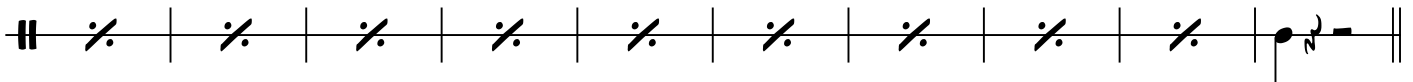

19

**29** 8

29

**37**

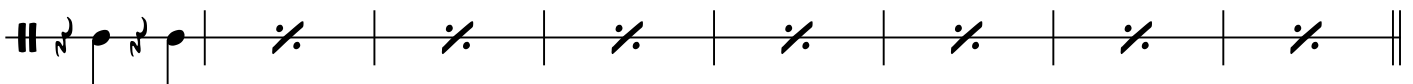

37

**45** **51** "Idiot" (Michelle)

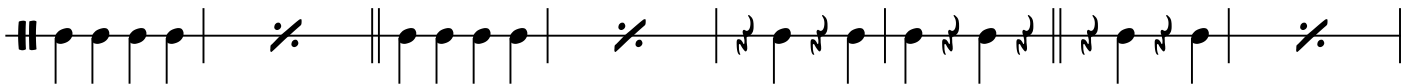

45

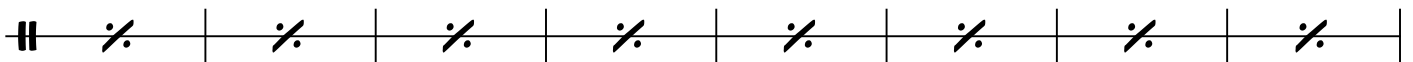

53

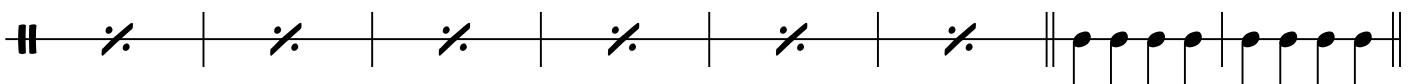

61

2  
69

"Verdamp lang her"

SCHLAGER-MEDLEY

8

69

77

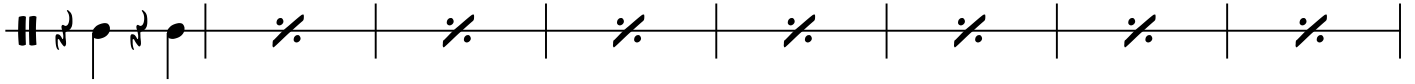

77

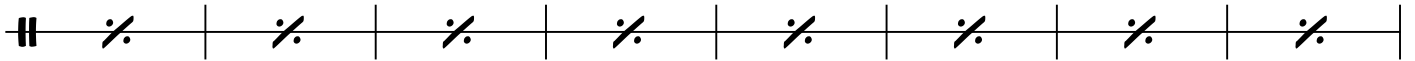

85

95

"Marmor, Stein und Eisen bricht"

2

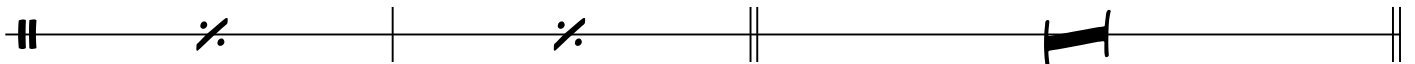

93

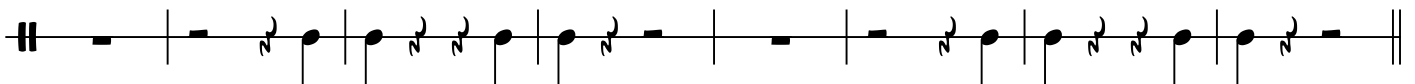

97

105

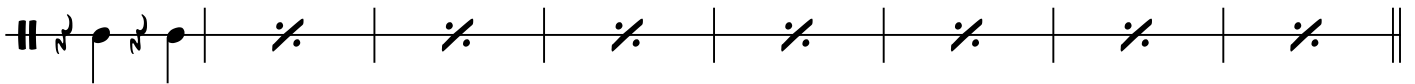

105

113

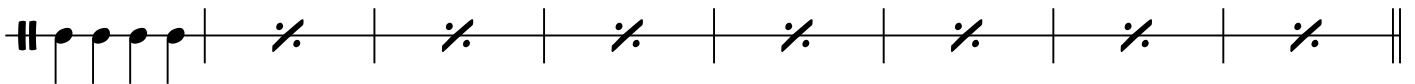

113

121

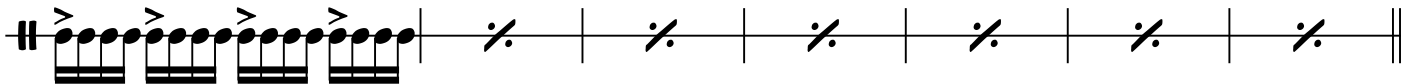

121

128

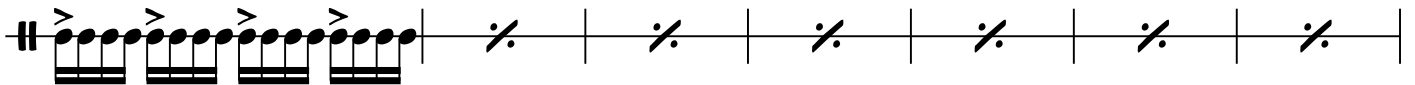

128

MOLTO RIT.

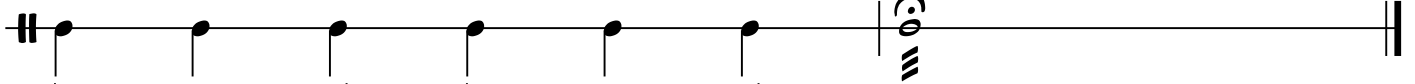

135

# SCHLAGER-MEDLEY

♩ = 148

COUNT IN

"Seven Nation Army"

"Warum hast du nicht nein gesagt"

11

18

29

8

37

8

45

51 "Idiot" (Michelle)

16

51

69 "Verdamp lang her"

7

67

77

16

77

95

"Marmor, Stein und Eisen bricht"

95

102

105

8

113

8

121

7

105

128

128

MOLTO RIT.

134

48

*f*

51 "Idiot" (Michelle)

51

55

SAX

59

63

*mf*

69 "Verdamp lang her"

SOLO GIT. / KEYBOARD

67

72

77

77

*f*

82

87

92 95 *SOLO GIT. / KEYBOARD*

97 TROMP. SAX

102 TROMP. 105 TUTTI

107

113

118 121

123

128

132 AD LIB. 8<sup>va</sup> MOLTO RIT.
